# shit’s broken

2013 2012 2011 2010 2009 2008 2007 2006 2005 2004 2003 2002 2001 2000 1999 1998 1997 1996 1995 1994 1993 1992 1991 1990 1989 1988 1987 1986 1985 1984 1983 1982 1981 1980 1979 19

Ex Libris
(Golden Gate Capital)
(Leeds Equity)
(Francisco Partners)
Aleph Yissum
Dabis
??
Endeavor Information Systems
(acquired by Elsevier)
MARCorp
Carlyle
Sirsi Corporation
Sirsi Corporation
DRA / Data Research Associates
SirsiDynix
(Seaport Capital)
MultiLIS
INLEX (INLEX/3000)
Electric Memory (EMILS/3000)
Dynix
epixtech
Ameritech Library Services
Dynix Systems Inc
NOTIS Systems Inc
Northwestern University
(Vista Equity Partners)
Avatar Systems
DataPhase (ALIS I / II)
OCLC Local Systems (LS/2000)
OCLC
OCLC PICA
Stichting Centre for Library Automation, Pica
PICA
OCLC
Fretwell-Downing Informatics
Sisis Informationssysteme
Siemens
InfoVision Technologies
BOND GmbH
Härtel & König
Deufel & Kriete
Axiell Group
Axiell Bibliotek AB (Sweden)
<-- Sweden
BTJ System AB
<-- Sweden
Axiell Bibliotek A/S
CSC Consulting Group
eHuset
<-- Denmark
Data Danish Electro
Axiell Kirjastot Oy
Akateeminen Tietopalveu ATP OY
<-- Finland
DS Ltd
<-- United Kingdon
Plessey Data Systems
ADLIB Information Systems
Databasix Information Systems
Ocelot and Rota from Reeks
Follett Follett Follett Software Company
Library Software Company
Nichols Advanced Technologies (Athena / MOLLI)
Sagebrush Corporation
Scribe (Media One / Innovation Plus)
Winnebago Software Company (Winnebago Spectrum)
TerraData Corporation
X2 Development Corporation
Innovative Interfaces Inc
SLS Information Systems (LIBERTAS)
South West Academic Libraries Co-operative Mechan
Serials Solutions
MediaLab Solutions

Infor
(Golden Gate Capital)
Geac Library Solutions
ODIS NV (Vubis)
CLSI (Libs100PLUS or PLUS)
CL Systems
Advanced Libraries and Informa
Advanced Library Concepts
Stowe Computing (BookPlus)
Mondo In
Bibliomondo
ALS International (Concerto)
Automated Library Systems Limited
??
BestSeller (Portfolio)
Speedware France
Infocentre Corporation
Info-Boutique
VTLS
Virginia Tech University
Polaris Library Systems
GIS
Gaylord Information Systems
The Library Corporation
DataPhase (ALIS III)
Carl Corporation
UTLAS T/Series 50
Biblionix
Capita
Talis Library Division
Talis
BLCMP
Auto-Graphics
Maxcess Library Systems (Verso)
LIBerator Information Systems and Serv
Book Systems
COMPanion Corporation
EOS International
Data Trek
IME
SydneyPLUS
ILS International Library Systems Corp
Sydney Development Corporation
Easy Data Systems
Cuadra Associates
Cuadra Associates
Inmagic
Comstow Information Services
Sourton Limited
Soutron Global
Keystone Systems
CyberTools for Libraries
Georgetown LIS
PTFS
Progressive Technolog Federal Systems
Liblime
Katipo Communications Koha Division
Care Affiliates
Equinox
ByWater Solutions

there is risk

in doing nothing

YOU ARE GOING TO DIE

building the ideal tool

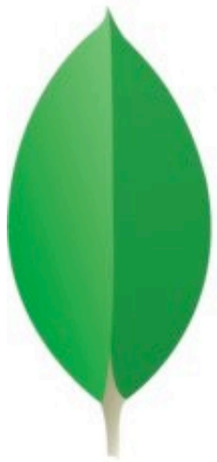

mongoDB

Sinatra

Semantic Web

# The adventures of Sherlock Holmes III

Resource | RDF/XML | MODS | MARC

| | |
|---|---|
| **OCLCnum** | 229236049 |
| **Alternative** | The man with the twisted lip<br>The Musgrave ritual<br>The adventure of the cardboard box English (100%)<br>The adventure of the blue carbuncle English (100%) |
| **Contributor** | Timson, David.<br>Naxos AudioBooks, Ltd |
| **Creator** | Doyle, Arthur Conan |
| **Extent** | 3 sound discs (3 hrs, 32 min.) : digital ; 12 cm. + 1 booklet (12 p.) Spanish (35%) |
| **Format** | sound recording English (100%) |
| **Has Part** | The man with the twisted lip The Musgrave ritual The adventure of the cardboard box The adventure of the blue carbuncle |
| **Is Part Of** | Classic literature with classical music |
| **Issued** | p2000<br>2000 |
| **Language** | English |
| **Publisher** | Naxos Audiobooks |
| **Table Of Contents** | The man with the twisted lip -- The Musgrave ritual -- The adventure of the cardboard box -- The adventure of the blue carbuncle. English (92%) |
| **Title** | The adventures of Sherlock Holmes III English (100%) |

RELATED

- Classic literature with classical music
  - A study in scarlet
  - Lady Susan
  - The adventures of Sherlock Holmes 1
    - The adventure of the copper beeches
    - The read-headed league
    - The speckled band
    - The stock-broker's clerk
  - The adventures of Sherlock Holmes III
    - The Musgrave ritual
    - The adventure of the blue carbuncle
    - The adventure of the cardboard box
    - The man with the twisted lip

SIMILAR

- The adventures of Sherlock

**5348** results (44 ms)

## The R book

English; 2013; Electronic resource
Crawley, Michael J.

Access Online

## The glue book

English; c1998; Print
Young, William Tandy.

## The okay book

English; c1999; Print
Parr, Todd.

## My first 1 2 3 play book

English; 2004; Print
Sirett, Dawn.

Access Online

## The ultimate TV game show book Vol. 1

English; 2005; Print
Ryan, Steve.

Access Online

GROUP

Import 2013-03-09 15:31:48 -0500 (4894)

Import 2013-03-09 15:12:43 -0500 (454)

TYPE

Resource

RDF TYPE

Book (4575)

Audio Document (435)

Software Application (134)

Musical Work (124)

Music Recording (124)

Audio Visual Document (48)

Map (29)

FORMAT

Print (4123)

open source is not a sustainability model

# what the hell is a startup?

PHOTO
ILLUST

TOYOTA
3VS

a temporary organization designed to innovate under conditions of uncertainty

MaRS
101 College St.

Digital
Media
Zone
RYERSON
UNIVERSITY

# library startups

OurDigitalWorld.org

artefactual®

discoverygarden

*Managing Digital Content*

## Key Partners

Who are our suppliers and service providers?

## Activities

What do we do with our resources?

## Resources

What goods, services, and infrastructure do we use?

## Value Proposition

**What problems <u>need</u> to be solved?**

**What product does it best?**

## Customer Relationships

How do we interact with our customers?

## Channels

How do our customers find , buy and use the product?

## Customer Segments

Who are our users and who are our paying customers?

## Cost Structure

What is the total cost of production?

## Revenue Model

Where does  revenue come from?

You're holding a handbook for visionaries, game changers, and challengers striving to defy outmoded business models and design tomorrow's enterprises. It's a book for the . . .

# Business Model Generation

WRITTEN BY
Alexander Osterwalder & Yves Pigneur

CO-CREATED BY
An amazing crowd of 470 practitioners from 45 countries

DESIGNED BY
Alan Smith, The Movement

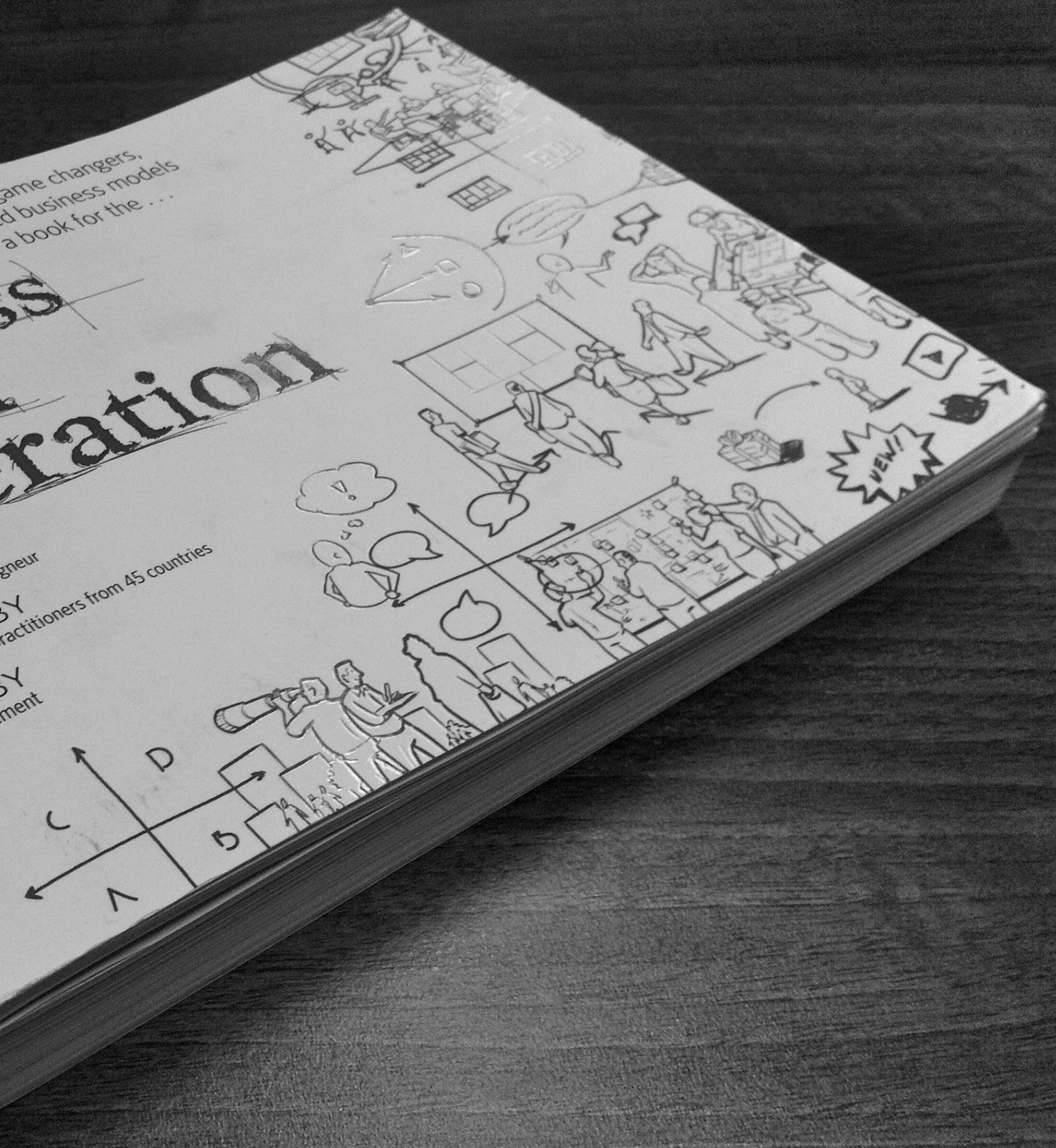


Business Model Generation

distribute risk

by partnering with others

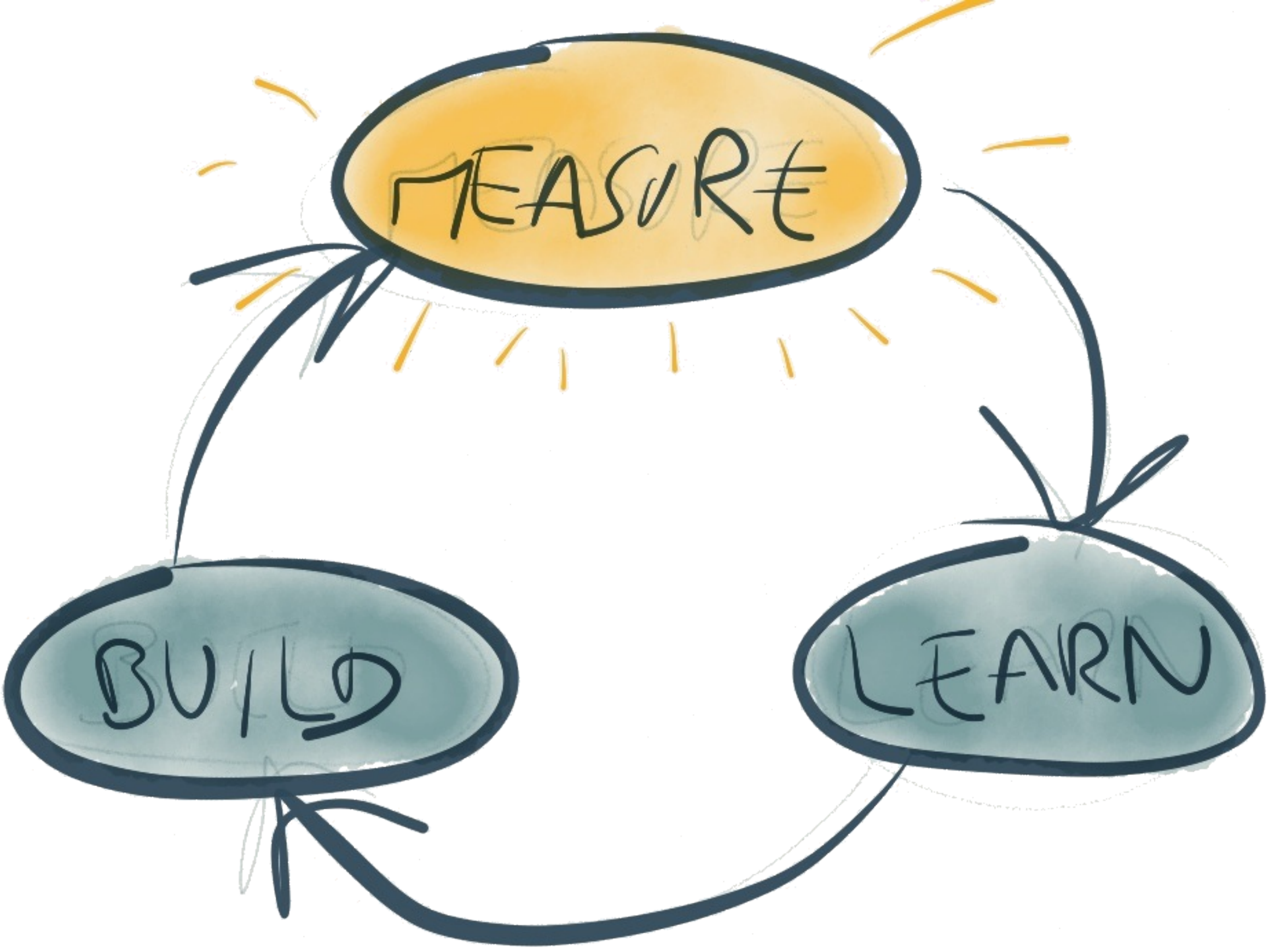
MEASURE
BUILD
LEARN

# taking risks and planning to fail

KEEP OUT
EXPERIMENT
IN
PROGRESS
7E17196

@deliberatedata

born in a library

raised on the semantic web

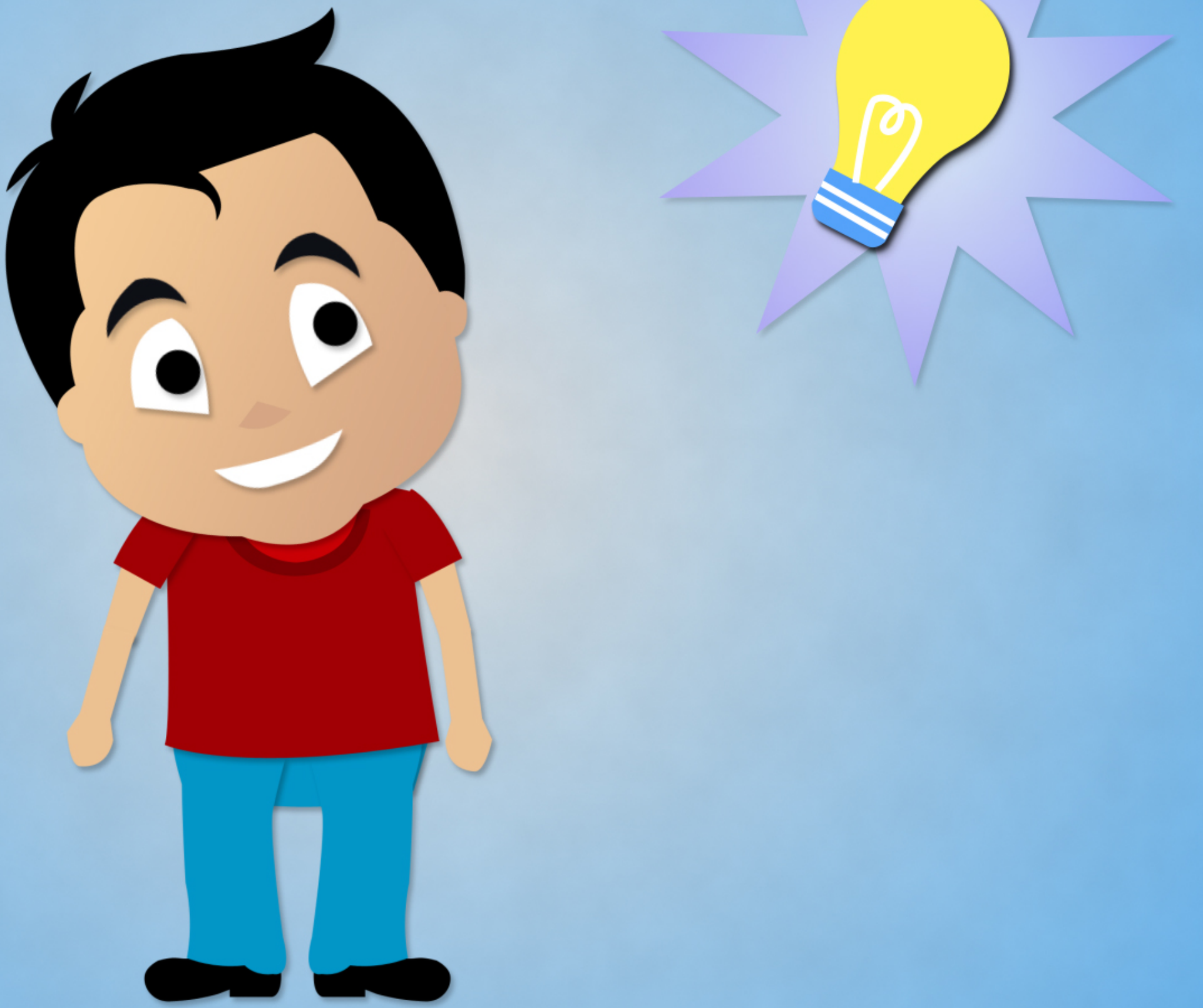

mj@suhonos.ca
@mjsuhonos